ORGANOGRAMA - LEI COMPLEMENTAR Nº 047-2025

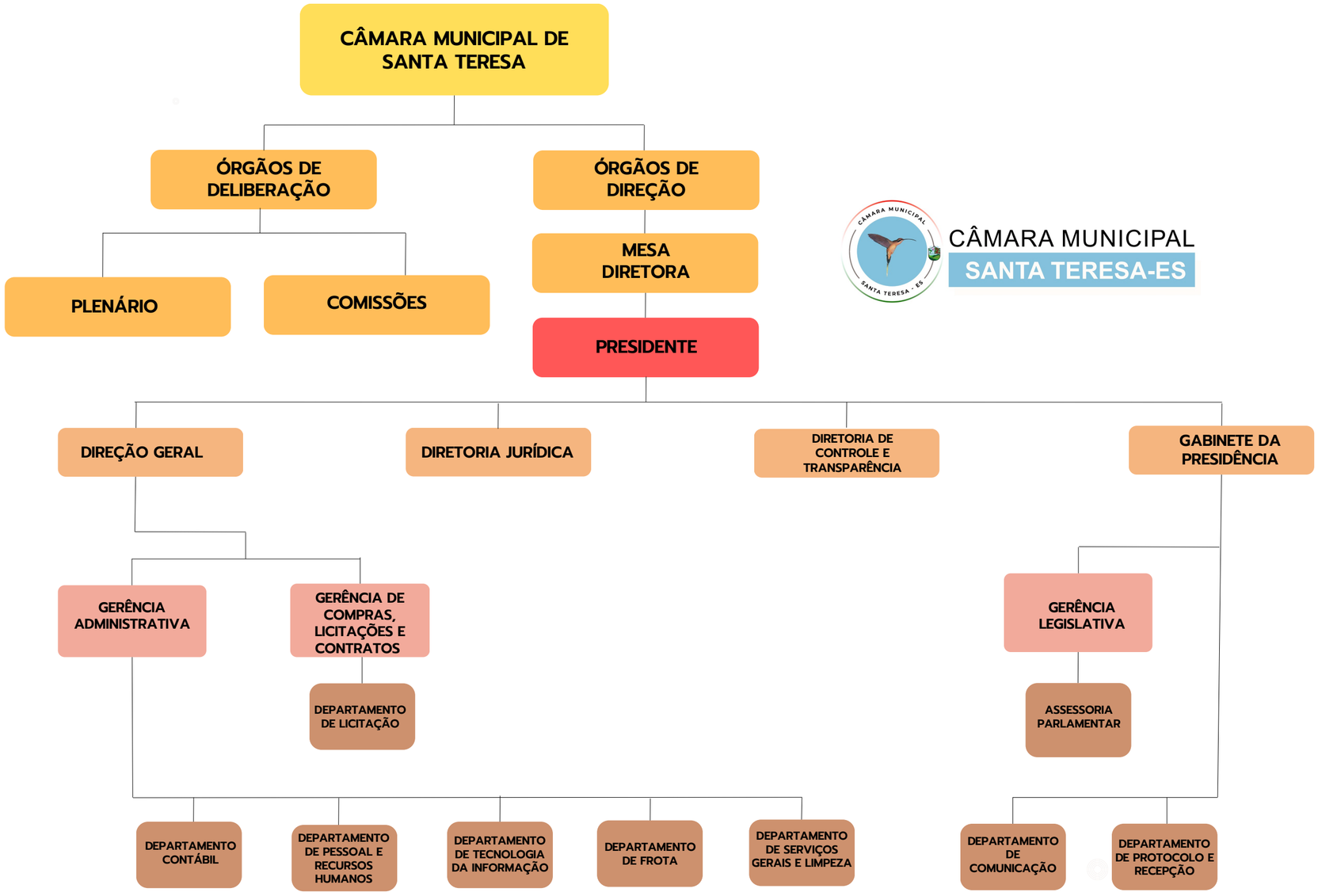

CÂMARA MUNICIPAL
SANTA TERESA-ES